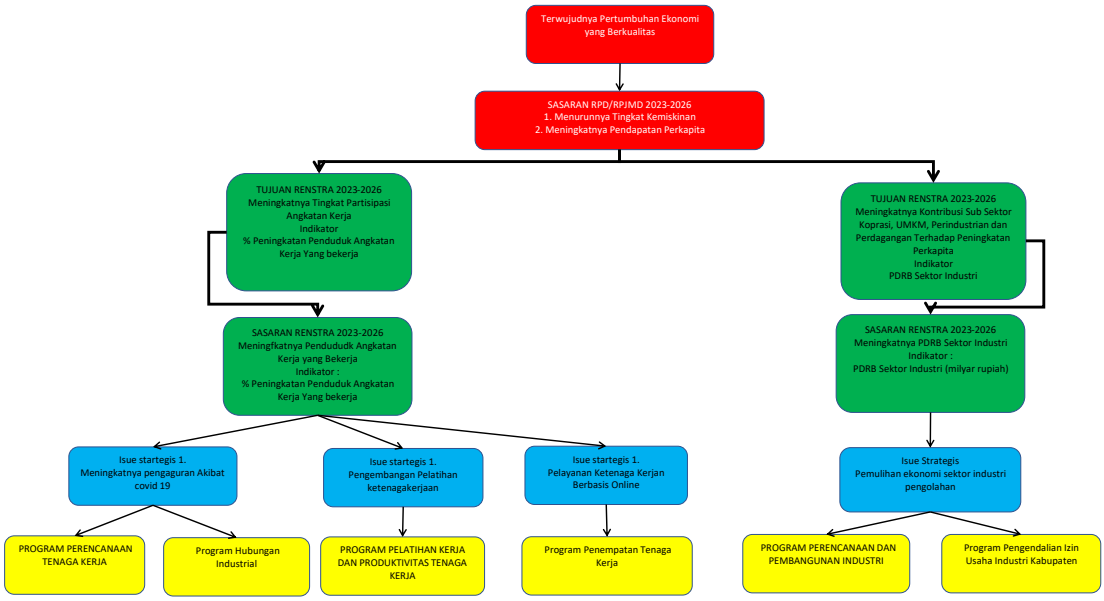DINAS TENAGA KERJA DAN PERINDUSTRIAN
TAHUN 2023-2026